

FOLLAND, WALTER C.

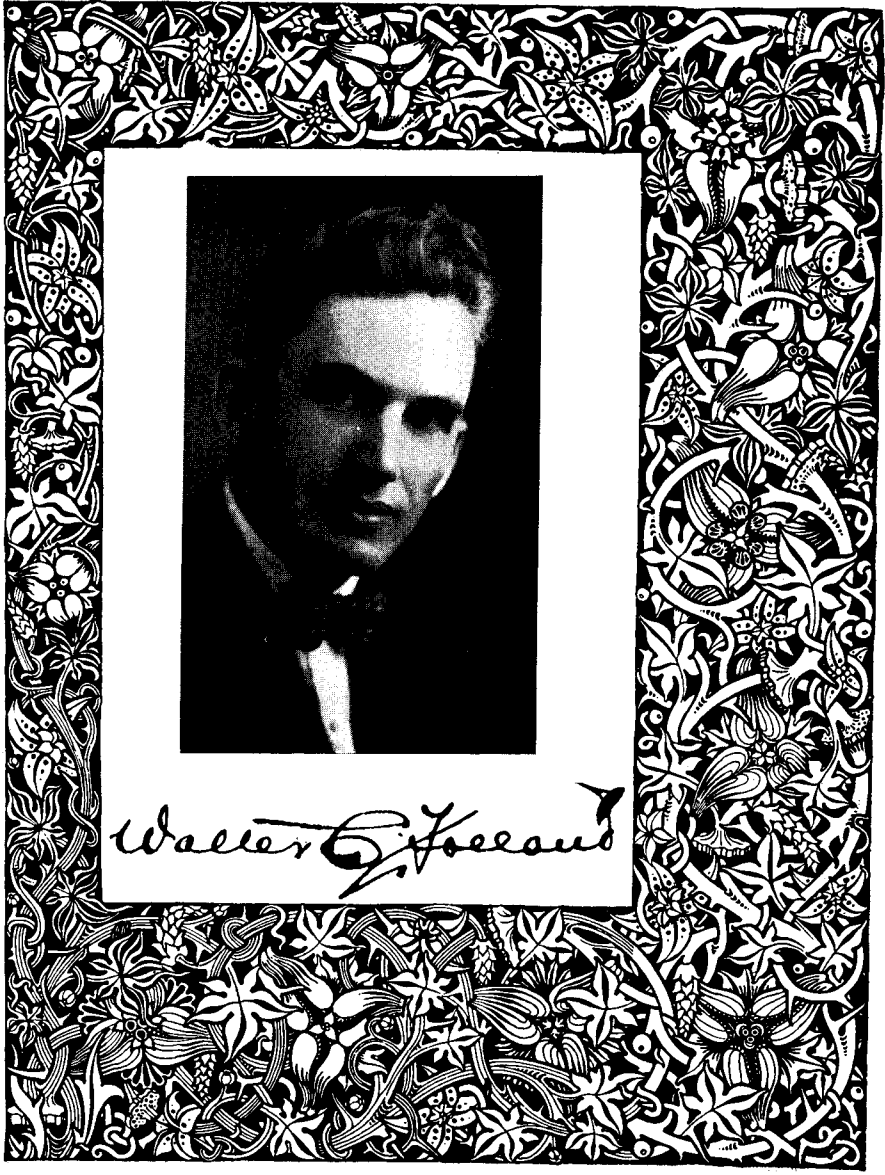

—Certified Architect—



*H. E. Ewing Estate, Beverly Drive, Brentwood Park,
Los Angeles, Calif.*

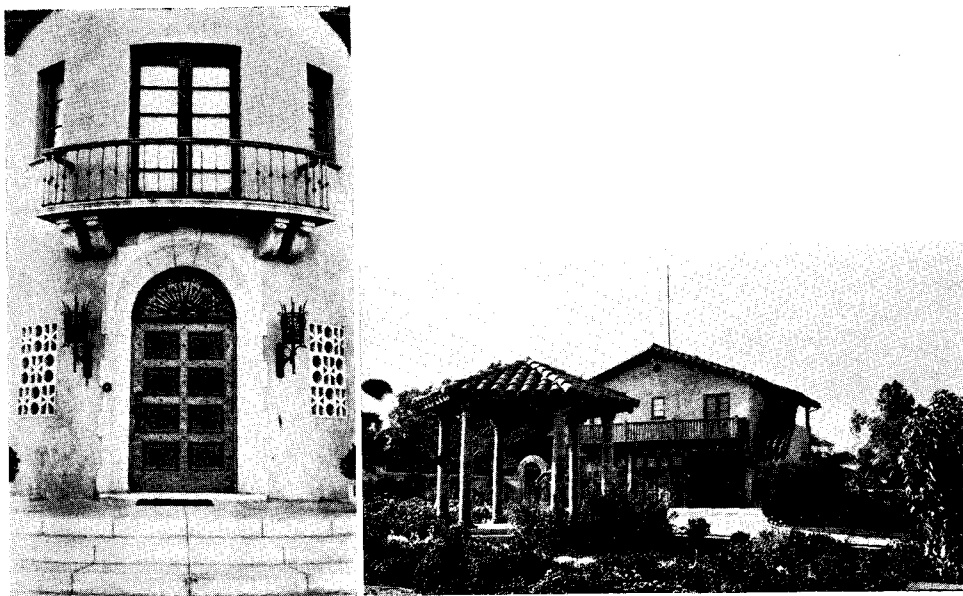

*H. E. Ewing Estate, Beverly Drive Entrance, Rear Court Showing Temple of Vista,
Garage and Servants' Quarters.*



*Terrace
Drive
Facad*



*Front
Terrace
its, Verdugo Woodlands.*



*Terrace
Drive
Entrance*

*Garage
and
Servants'
Quarters*

*Stillman, Bingham, Jameson Estate
160 Orange Grove Ave.,
Pasadena, Calif.*



*C. E. Spencer Estate, Country Club Drive, Adjoining
Oakmont Country Club, Verdugo Woodlands*



Service Men's Memorial, State of Utah—Prize Design State Competition

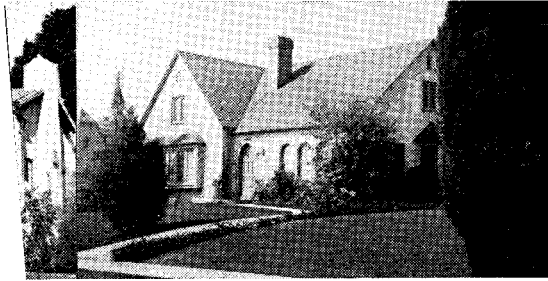

North Mariposa Ave., Hollywood, Calif.

*The Mickle Residence
Oakwood Drive,
Pasadena, Calif.*

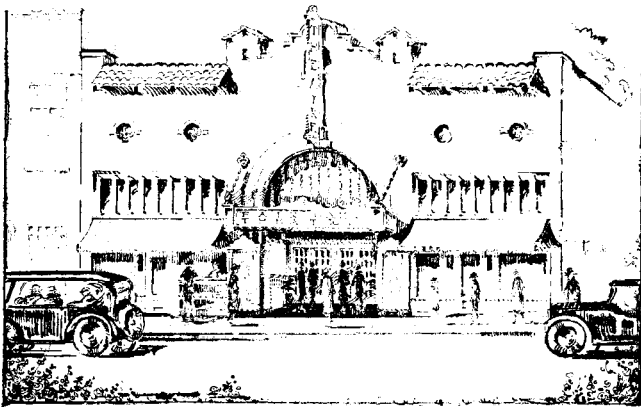

*Fair Oaks Theatre. for Raymond Peterson
Pasadena, Calif.*

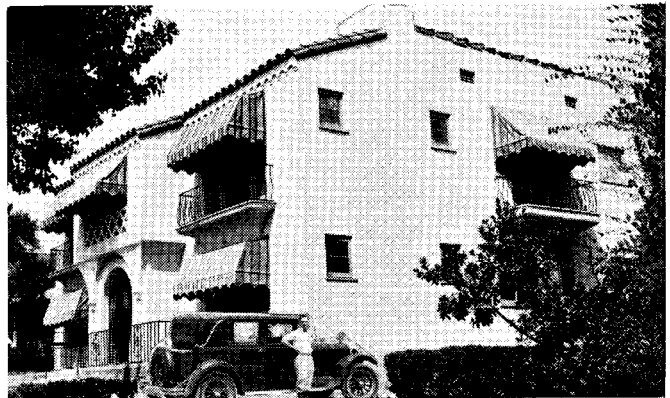

*Alfred Jones Apartments
North Los Robles Ave., Pasadena, Calif.*



*Chatham Apts., C. H. S. Littleton, Owner
El Molino Ave., at East Pasadena, Calif.*



Spanish Village, Oakmont Heights, Verdugo Woodlands.

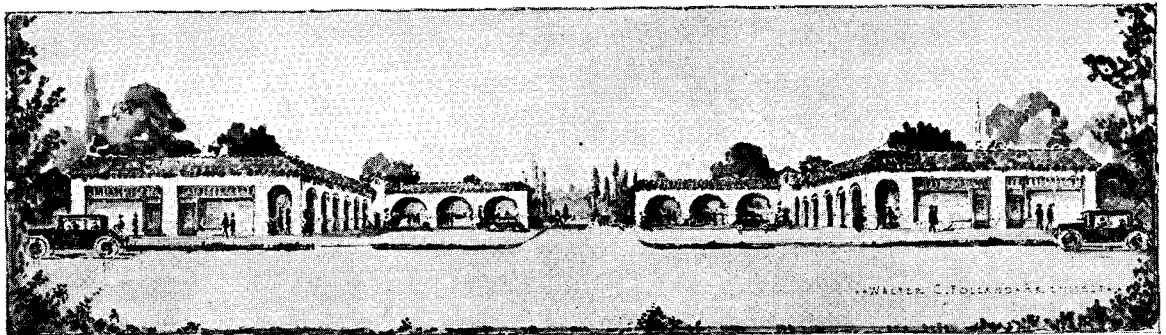

The Disbrow Spanish Market Shops, Colorado Street at Berkeley Drive, Pasadena, Calif.



*A. G. Spohr Residence
274 Hillside Drive, Eagle Rock, Calif.*



L. C. Osborne Residence, Crescenta Oaks

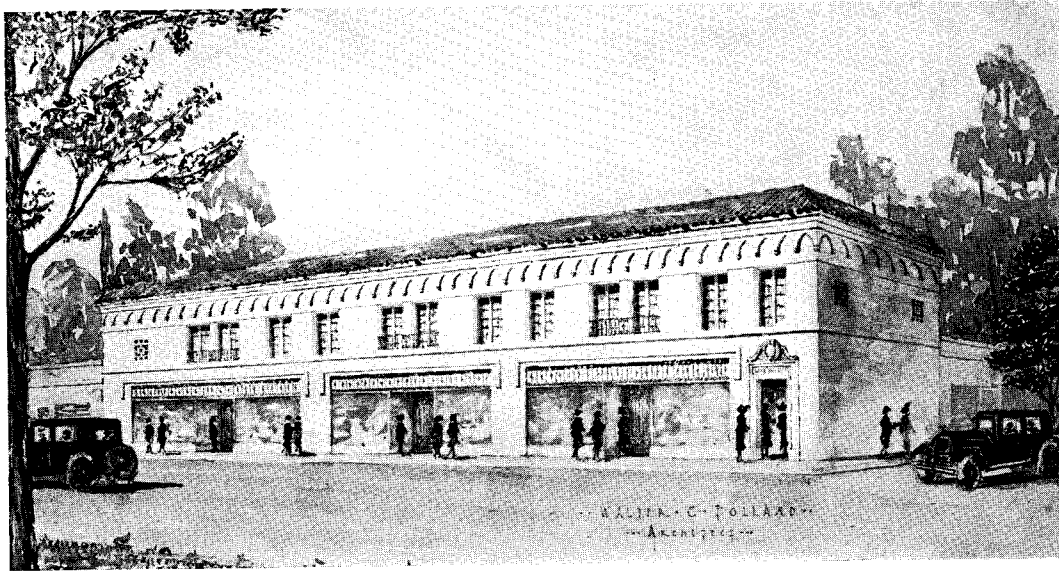

Gray Building, Glassell Ave., Los Angeles, Calif. — Vernal L. Gray, M. D., Owner



*Perspective View, English Village,
Verdugo Woodlands*



*Blasdel Arms,
Rampart nr. 7th St., Los Angeles*



*Perspective View, English Village,
Verdugo Woodlands*

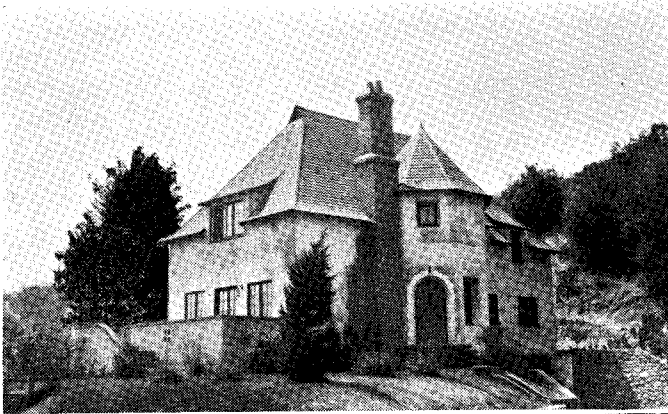

*Verdugo Woodlands
Residence*

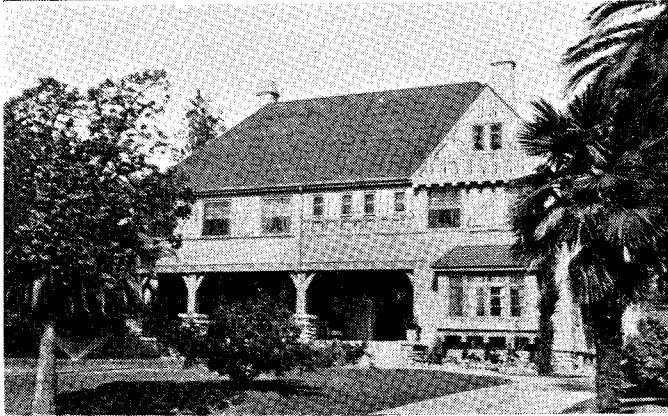

*W. E. Bennison Apts.,
Huntington Drive,
Pasadena, Calif.*

*George Cossett White
Residence,
Sierra Bonita Ave. at
California St.,
Pasadena, Calif.*

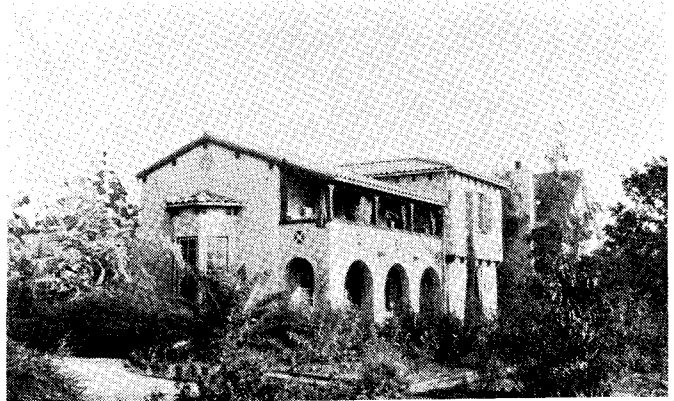

*E. R. Darlington
Residence,
1630 East California St.,
Pasadena, Calif.*





*Proposed
Realty Building
Los Angeles, California*

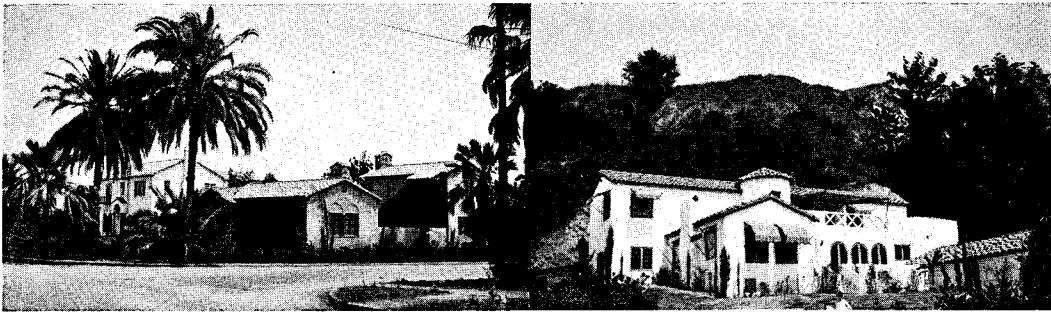

*Geo. L. McAlpine Residence
1620 E. California St., Pasadena, Calif.*

*Wm. M. Pargellis Residence
Oakmont Heights, Verdugo Woodlands*

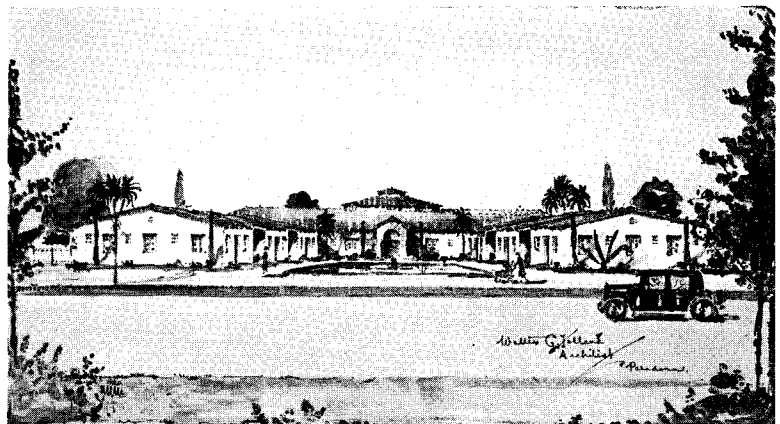

La Casa Madre Hospital

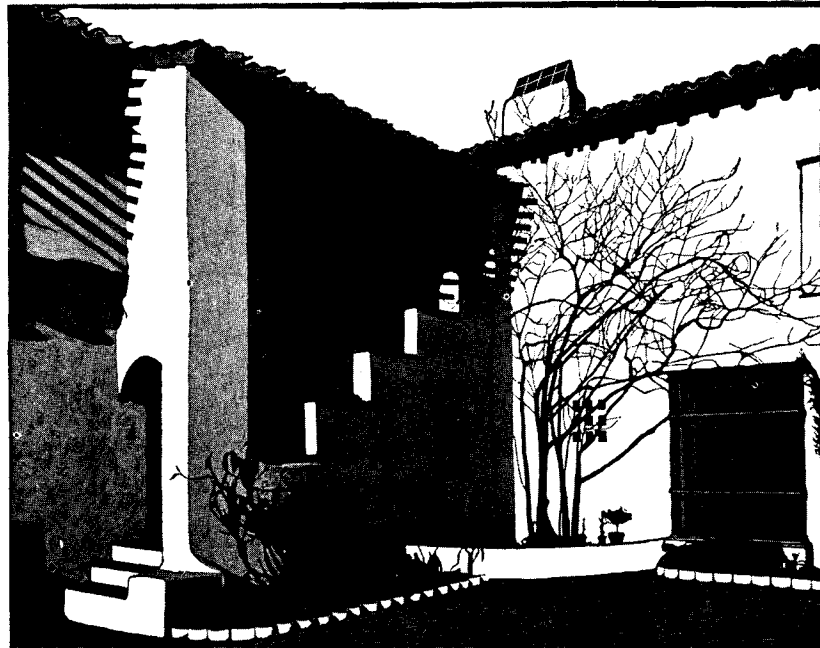

Home of Mrs. Frances Thomson, Beverly Hills

Wallace Neff, Architect

LOS ANGELES
PRESSED BRICK COMPANY
GLADDING, McBEAN & CO.
621 South Hope TRinity 5761
LOS ANGELES

Roofing Tile

Supplies the necessary color

CALIFORNIA architecture requires color . . . warm colors that will complement the cool greens of the grass and shrubbery . . . and the clear blue of the sunlit sky.

Burned clay roof tile supplies this need. It is moulded from the colorful clays of California. It turns each roof into a galaxy of deep, subdued tints. It displays itself vividly against its natural surrounding, yet it is never obtrusive, is always pleasing to the eye.

Our building experts are always ready to explain more about burned clay roof tile. Before you build call on us.

A B E A U T I F U L R O O F F O R E V E R

*Painters and Decorators of High-class
Homes*

SPANISH ARCHITECTURE A SPECIALTY

Pasadena Paint Company

Phone WAKEfield 3561

897 East Colorado Street

MANY OF THE FINEST HOMES IN
SOUTHERN CALIFORNIA
are heated with

Ohrmund Brothers Unit System of Gas Heating

CONTROLLED WITH ELECTRIC VALVE AND ELECTRIC SPARKING DEVICE
EFFICIENCY, ECONOMY and SATISFACTION
combined in this system

Pasadena Gas Appliance Co., Inc.

Phone
WAKEfield 4126

901 East Colorado Street

Ohrmund Brothers
Heating Contractors

George Brown

Draperies

Making and Hanging of Curtains, Drapes, Rods, Lamp Shades, etc.

Phone F. O. 616

606 E. Colorado Street

Artistic Lighting Fixtures, Wiring and Supplies

Hale Electric Co., Inc.

Electrical Contracting Engineers

EXCLUSIVE - NOT EXPENSIVE

Telephone TERRace 1780

165 N. Hill Ave., Pasadena, Cal.

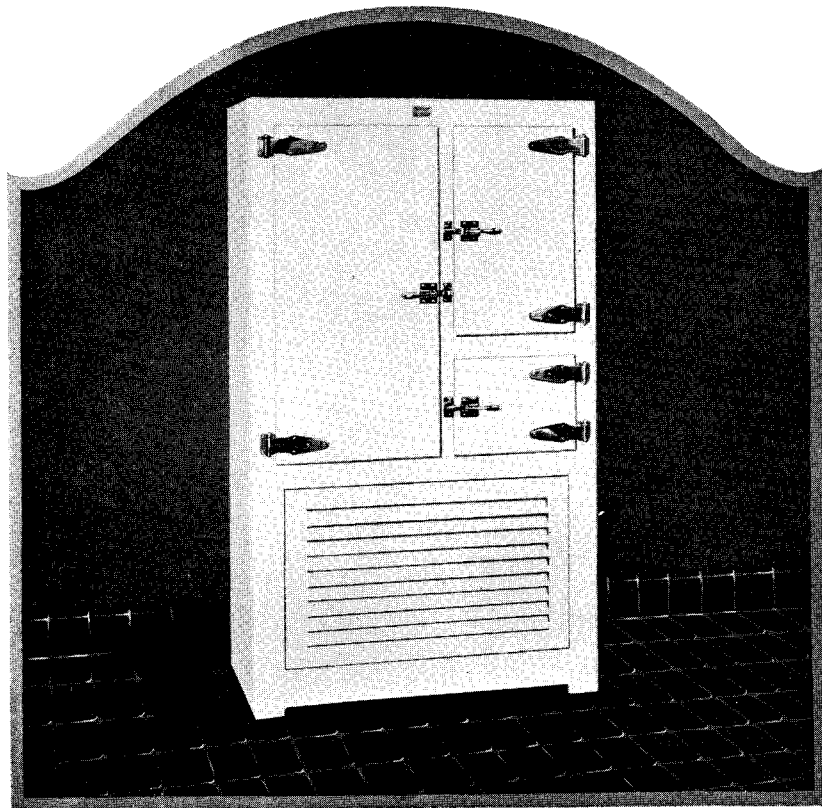

~ Russell A. Alger, Jr. ~

~ Copeland ~
ELECTRIC REFRIGERATION

646 E. COLORADO STREET

PASADENA



Used on following jobs
shown in this book.

H. E. Ewing Estate

Stillman, Bingham, Jamison

Alfred Jones Apartments

Blasdel Arms Apartments

**CALIFORNIA STUCCO PRODUCTS
CO.**

1502 SOUTH ALAMEDA
LOS ANGELES
20 Plants from Coast to Coast

W. P. Fuller & Co.

PAINTS, VARNISHES and GLASS

PIONEER WHITE LEAD



**50 West Colorado Street
Pasadena, Calif.**

*Branches in all principle cities on the
Pacific Coast*

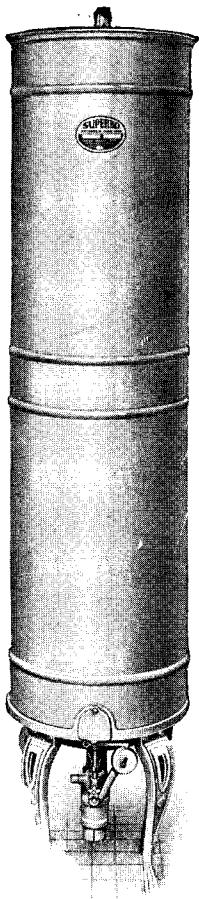

*Architects specify Superbo in
the finer homes, because the
hot water requirements are
most exacting, and the water
heater must be unfailingly on
the job, day and night, year in
and year out.*

*This same Quality and Effici-
ency is built into all Superbos,
whether it be for cottage or
mansion.*

**SUPERBO WATER
HEATER CO.**

**169 N. Los Angeles St.
FAber 5036**

A. A. Hollenbeck W. W. Hollenbeck
165 Stevenson Ave. 1705 Loma Vista St.

Phone NIagara 1705

HOLLENBECK & SONS

Contractors and Builders

Estimates Furnished

**M. A. Hollenbeck
177 Stevenson Ave.
Phone Terrace 8052-M**

**Pasadena
Calif.**



Two examples of **Stone-Tile** residence construction —indicating in a very small degree the **adaptability** of Stone-Tile to any design or any size—in either residences or commercial buildings. . . .

Stone-Tile walls provide maximum **protection** against heat and cold and dampness. **Strength and Durability** to carry heavy loads and side stress.

Permanence, a guard against early depreciation; and, finally, the much desired **Fire Safety**.

Stone-Tile construction is also actually **Economical**.

PACIFIC STONE TILE CO.

Incorporated

— P A S A D E N A —

Niagara 2015



“FENESTRA”

Steel Sash

“INVISO”

Disappearing
Roller Screens

“HYGEA”

Steel
Medicine Cabinet



B. A. Northrup Co., Inc.

— Sales Engineers —

Steel Building Products

Office:  Terrace 8400
Res.: Colorado 6333

403 Slavin Bldg.
Fair Oaks and Colorado
Pasadena, Calif.

"Ask Your Architect"

The Permitit Water Softener
"Single Valve System"

ZEOLITE COMPANY, Agents

Telephone TRinity 0531

Metropolitan Bldg., Broadway and 5th St.

Los Angeles

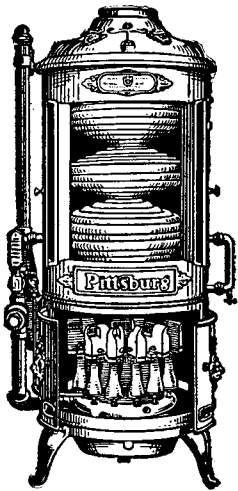

Pittsburg Pacific Heater Company

— Distributors —

*Pittsburg Automatic and Storage
Gas Water Heaters*

The oldest and largest manufacturers of
Copper Coil Water Heaters in the World

*Heaters for Every Need, from a
Bungalow to a Hotel or Apartment*

**Pittsburg
Water Heaters**

Fishbeck AWNINGS

— Established 1900 —

ESTIMATES WITHOUT OBLIGATIONS

Awnings, Canopies, Portieres, Garden Umbrellas,
Couch Hammocks, Porch Furniture

— Made in Pasadena —

Telephone Colorado 1728

127 West Colorado Street

Pasadena, Cal.



Spanish and Mexican Hand Made Roofs

— Artistically Applied —

La Cal Roof Company

*Telephone: Wakefield 6743 1667 East Colorado St.
Pasadena*

Manufactured by
Santa Monica Brick Co.

23rd St. and Michigan Ave.
Santa Monica : Phone 23416

John J. Henne PLASTERING CONTRACTOR

Office
Telephone Wakefield 5753

473 South Broadway
Pasadena, Cal.



PRINTERS · EMBOSSEERS · ENGRAVERS

YOUR PRINTER, Incorporated, 6400 Hollywood Blvd., (at Cahuenga)

Hollywood, California